

The Use of Thermography in Elevated Body Temperature Screening

Carol Chandler¹

¹President of Med-Hot Thermal Imaging; by profession she is a healthcare provider as a Doctor of Oriental Medicine since 1995. By nature she is an artist and by heart she is a thermographer, providing services to patients since 2000. She is designer of TotalVision medical application thermography software, including a special application for Elevated body temperature screening, providing applications to departments of the U.S. Government and private businesses.

E-mail: treasurer@nawbolakelandmetro.com

Abstract - When properly implemented, thermography is the most efficient non-contact, cost effective and reasonably accurate solution for mass screening of individuals for elevated body temperature (EBT). It was first introduced in 2002 with the highly infectious disease called SARS (Severe, Acute Respiratory Syndrome) epidemic, which originated in the Guangdong Province of China and eventually spread to 29 countries. Screening to detect a potentially infected person played an important role in preventing the spread of SARS. This paper will provide an example of responsible EBT screening designed to protect the public during the threat of contamination of infectious disease.

Keywords: Fever, Elevated Body Temperature, temperature screening, thermography.

Resumo - Quando adequadamente implementada, a termografia é a solução mais eficiente, rentável e razoavelmente precisa para a análise de massa de indivíduos em busca de temperatura corporal elevada. Foi introduzida pela primeira vez em 2002 com a doença altamente infecciosa chamada SARS (Síndrome Respiratória Aguda), epidemia que se originou na província de Guangdong da China e eventualmente se espalhou para 29 países. A triagem para detectar uma pessoa potencialmente infectada desempenhou um papel importante na prevenção da propagação de SARS. Este artigo irá fornecer um exemplo de triagem para temperatura corporal elevada responsável projetado para proteger o público durante a ameaça de contaminação de doenças infecciosas.

Palavras-chave: Febre, temperatura corporal elevada, análise de temperatura, termografia.

1. INTRODUCTION

A great deal has been learned since the initial experience of 2002 when there were no guidelines for effective screening. Even today we see videos of live screening activities with inappropriate equipment and little or no human or environmental protocols, sometimes resulting in ineffective and disappointing outcomes. Thermography has great potential, but unless it is

used properly it will become a prop for perceived action in a panic situation.

2. ABOUT CONTAGIOUS INFLUENZA

An influenza pandemic is an epidemic of an influenza virus that spreads on a worldwide scale and infects a large proportion of the human population. There have been three major epidemics since 2002:

Tabela 1. Epidemic data about SARS, H1N1 and Ebola in the past years

Epidemic	SARS	H1N1	Ebola
Dates	Nov 2002-June2003	April 2009-April 2010	Oct 2014
Country or Origin	China	Mexico	West Africa
Possible Infected	8,098	89 million	27,800
Possible Deaths	774	18,300	11,269
%	9.56%	2%	40.5%

*Statistics according to the World Health Organization

H1N1 affected the most people, but by far, Ebola has been the most deadly

The other FLU

The DCD reports that an estimated 35 to 50 million Americans have flu associated illness every year resulting in 20,000 to 40,000 deaths annually, typically between November and March. In addition to deaths directly related to flu, Walgreens conducted a study revealing influenza was responsible for 100 million lost work days during the 2010-2011 flu seasons resulting in \$7 billion in lost wages. The Walgreens survey noted that 80% of workers showed up for work knowing they were sick, a major known cause for spread of the disease.

To date, there are far more deaths in the U.S. every year related to seasonal Influenza. From Nov 2002 until now more than 30,000 deaths are attributed to SARS, H1N1 and Ebola while an estimated minimum of 360,000 Americans died of seasonal influenza, much of which could have been prevented with a program to discourage sick workers from attending their jobs and affecting others.

3. UNDERSTANDING THE BENEFITS AND LIMITATIONS OF IR

The accuracy of the infrared system can be, however, affected by human, environmental, and equipment variables. It is also limited by the fact

that the thermal device measures skin temperature and not the core body temperature. For this application, it is critical for thermal imagers to be able to identify febrile from normal subjects accurately. Minimizing the number of false positive and false negative cases, improves the efficiency of the screening stations. False negative results should be avoided at all costs, as letting a SARS infected person through the screening process may result in potentially catastrophic results.

Human Factor:

The time course of a typical fever can be divided into three stages:

1 Onset is when the fever initiates. Fever may not be significant enough at this stage to reach the “target” temperature for detection.

2 During the course of the fever, this can last the longest of the three stages and when the fever is most active and most likely to be easily detected.

3 During the subsiding stage temperature can return to normal, either gradually or suddenly, but at this stage the pathogen is resolving.

The typical incubation period for influenza is a minimum of two days, depending on the strain and infected people are usually contagious for 24 hours before the onset of symptoms.

Environmental Factors:

As mass screening will typically take place in a large area with high traffic, one of the greatest challenges is the controlled environment. Screening cannot be effective or controlled outside and cannot be positioned where lighting, outside light, reflective objects or crowds of people can be seen in the field of view. Ambient temperature is central to the controlled environment. Temperatures too warm or too cold for comfort (18°C to 24°C is optimal and ISO recommended) can affect the accuracy of the target temperature reading.

Equipment Variables:

Not all cameras have the correct specifications to provide accurate results of elevated body temperature.

NETD (Noise Equivalent Temperature Difference) is closely related to thermal sensitivity. The very minimum to avoid thermal noise is NETD of 100mK (0.1°C), but today we have an expectation of 50mK with the ability to detect temperature differences of 0.05°C. Ideal spectral range is 7.5 to 13 microns

In addition, the ISO has established technical guidelines: The device should carry out a self-correction (NUC) and it must operate in near real-time for rapid screening.

Currently, the vast majority of qualifying thermal devices on the market are Focal Plane Array microbolometer technology that provides resolutions of 320 X 240 or 640 X 480 with 30-60 frames per second.

Because this knowledge is critical to effective screening, the International Organization for Standardization published ISO 13154:2009 with operational and implementation guidelines for screening thermography.

ISO Functional Requirements:

- Detect infrared radiation emitted from the FACE over at least the range of 30 °C to 40 °C.
- Obtain a temperature reading from the TARGET (Between the eyes)
- Compare that temperature reading to the THRESHOLD TEMPERATURE to determine if the person is febrile
- Isothermal color display for visual interpretation and rapid identification of the target
- Indication of temperature range, with color code/temperature scale, shall be displayed.
- The screening thermograph shall be provided with at least one color mapping mode

where the colors follow the order of the visible spectrum such that blue is cooler and red is hotter.

- Date and time that the image was acquired;
- Display threshold temperature;
- Create a thermogram of the FACE A guide or mask shall be provided in the image of the workable target plane on the display.
- Image shall be provided with an alarm system that includes an alarm that indicates when the threshold temperature has been exceeded inside of the target.

Handheld scanners sometimes seen on news clips are very cheap (think Home Depot for measuring BBQ fire), cannot meet ISO guidelines and have no thermal integrity capable of protecting the public.

4. MEASURING AND THE TARGET AREA

The human body is almost a perfect emitter of radiated heat/energy but the temperature from head to toe can span a minimum of 8°C on a healthy person. The head is hottest, the feet are coldest and there are variations of temperature within each region.

Ranges in internal Body (Basal) Temperatures

- Temperature can go up or down 1 to 2 degrees throughout the day.
- A normal oral temperature for a resting, healthy adult is about 98.6°F (37°C)
- For someone over 70 normal temperature is 96.8°F (36°C).
- A temperature above 100.4°F (38°C) indicates a fever, called pyrexia in medical terms.
- Temperatures between 99°F (37.2°C) and 100.4°F (38°C) are called low-grade fever.
- Temperatures between 100.4°F (38°C) and 105.8°F (41°C) are called pyrexia.
- Temperatures between 105.8°F (41°C) and 109.4°F (43°C) are serious.
- Temperatures above 109.4°F (43°C) are usually fatal.

These are basal temperatures. The surface temperature is expected to be in the range of 1 to 1.3 degrees C lower than the basal temperature.

Target area: inner canthus of each eye with 16 pixels in the target area. Because thermography measures surface temperature the only opportunities for reliable measurement are:

1 Ear canal (tympanic membrane): One of the best places: several arteries that flow to the hypothalamus which regulates body temperature but we can only see the outside of the ear canal (Figure 1).

2 Inner canthus of the eye (Figure 2): close to the brain and hypothalamus where a branch of the carotid artery terminates. Ideal area to measure EBT, but the target size is only 5-6 mm (the most stable and convenient area for measurement).

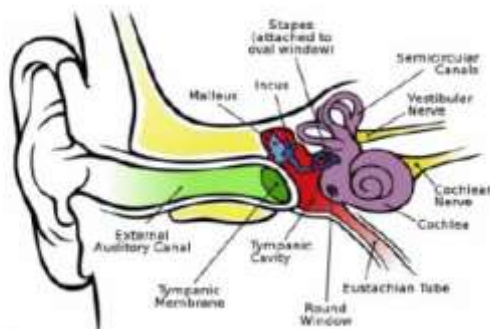

Figure 1. ear anatomy

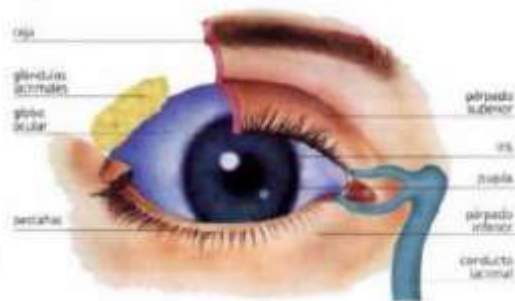

Figure 2. eye anatomy

The FACE should be unobstructed by hair, eyeglasses, and other objects because their presence will interfere with the ability of a screening thermograph to detect a febrile condition. A healthy person will present in the range of 35 to 36.5 degrees C (average) with eye temperature measurement (Figure 3 and 4).

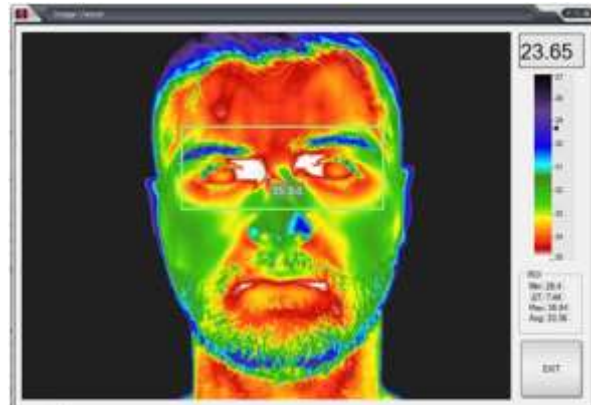

Figure 3. Illustration of the thermogram analysis.



Figure 4. Illustration of the thermogram analysis.

5. CAMERA POSITIONING AND FLOW OF TRAFFIC

One specific requirement for mass screening is that it not impede traffic flow or cause time delays for passengers and workers. Following all ISO guidelines can be challenging. Those who are in a position to make the purchasing decision are oftentimes not aware of the limitations of thermography screening. For example, some have an expectation of a device mounted high on the ceiling, out of the way, scanning the crowd for someone with a hot head.

The camera must be positioned to be directly in front of the person being screened, so consideration must be given to people of different heights. To acquire enough pixels on the eye to establish an accurate measurement, the person should not be more than 4 feet (122 cm) away from a 320 X 240 array camera and no more than 10 feet (304 cm) with a 640 x 480 array camera. They must also pause for a few seconds and look into the camera. The area behind the person must be blocked from artifacts, including other people. Traffic flow must include an easy exit. Work

space must accommodate a non-skilled person that is a safe distance from the people being screened. If an elevated temperature is detected, the person must have a secondary exam, usually with an ear thermometer inside the ear canal to determine a truer basal temperature. Follow-on screening must be separated and attended by a skilled health care worker. There must be a separated area for those who need to be quarantined.

As you can see, the screening area must be well planned.

According to 2005 International Health Regulations for health events of international concern, each country has an obligation to ensure prevention and manage the control of epidemic cases to prevent the spread of the disease over international borders.

Unfortunately, implementation of screening protocols is delayed until there is an emergency, as there is hesitation to invest in equipment that is perceived not to be useful unless there is a perceived pandemic. This makes optimal planning very difficult.

While screening at airports, hospitals and other public facilities offers a non-contact solution for screening when there is a fear of pandemic, more lives could actually be saved every year with routine screening of employees and healthcare workers at the entrance of the workplace, which would encourage them to stay home while they are sick. The challenge we face is acceptance of introduction of such a strategy into the workplace. However, there would be significant economic advantage, even to a small to medium sized business. There would also be a tremendous advantage to those who would be spared untimely death due to exposure.

As elevation of body temperature is a common presenting symptom for many illnesses including infectious diseases, thermal imagers are useful tools for mass screening of body temperature not only for SARS but also during other public health crisis where widespread transmission of infection is a concern.

6. CONCLUSION

To date the on-site use of thermography for fever screening, for the most part, is not in compliance with ISO standards and therefore the screening programs provide unsatisfactory results.

There is a clear need for education and training for practical use. In addition, fever screening is underused for routine applications other than screening for pandemic disease which occurs sporadically and often years apart. Efforts are now being made to widen the scope of infectious disease and improve on-site use.

REFERENCES

1. Ring EFJ, McEvoy H, Jung A, Zuber J, Machin G. New Standards for devices used for the measurement of human body temperature. *J. Medical Engineering & Technology* 2010,34(4) 249-253
2. ISO 13154: Medical electrical equipment – Deployment, implementation and operational guidelines for identifying febrile humans using a screening thermograph
3. ISO 80601-2-56: Medical electrical equipment – Part 2-56; Particular requirements for basic safety and essential performance of clinical thermometers for body temperature measurement
4. The Effect of Influenza on Businesses by Patricia Curran, RN 12/13/2012
5. World Health Organization (WHO). Influenza Fact sheet, No. 211 (2009)." URL www.who.int/mediacentre/factsheets/fs211/en/index.html.